

FRONT ELEVATION

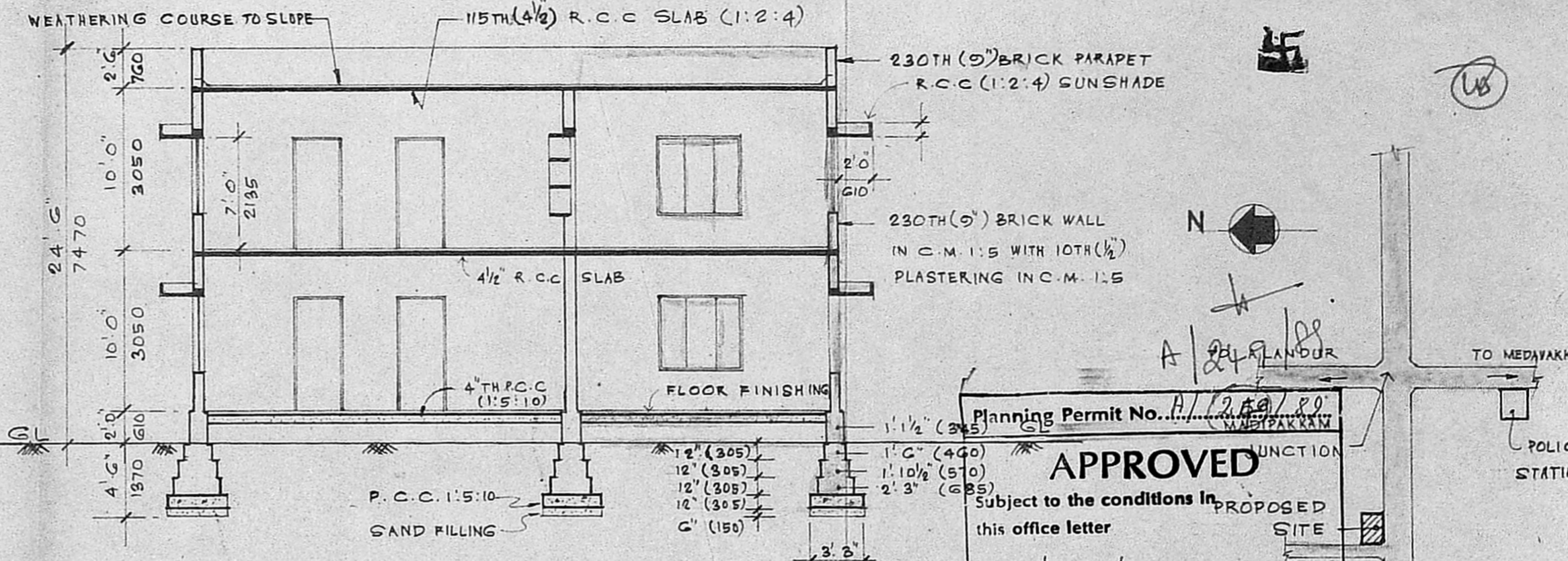

SECTION - 1 - 1

Planning Permit No. A/1249/89
APPROVED
 Subject to the conditions in this office letter
 No. A/1249/89 Dt. 3-89
 FOR MEMBER SECRETARY
 MADRAS METROPOLITAN
 DEVELOPMENT AUTHORITY
 KEY PLAN
 (NOT TO SCALE)

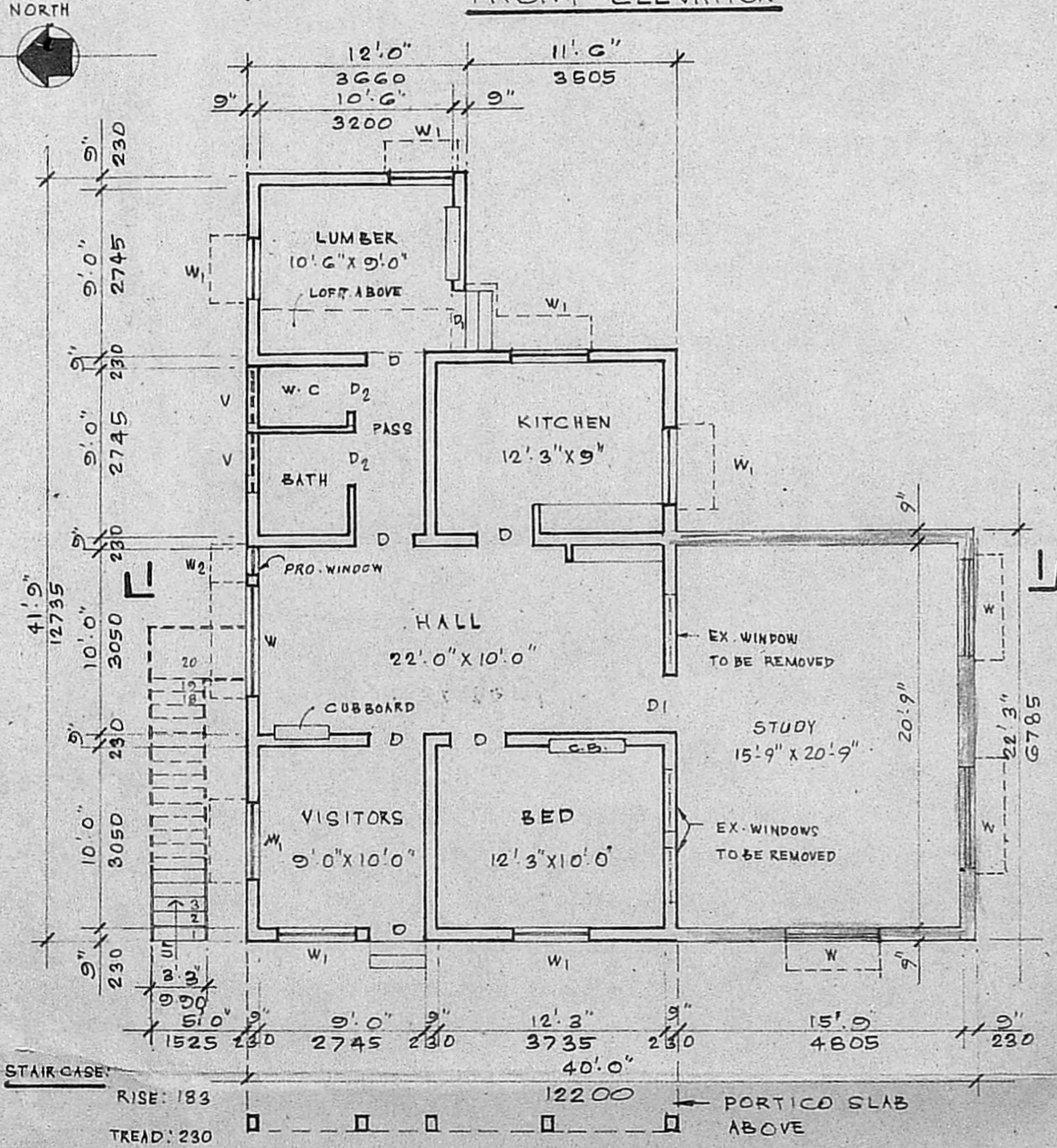

GROUND FLOOR PLAN

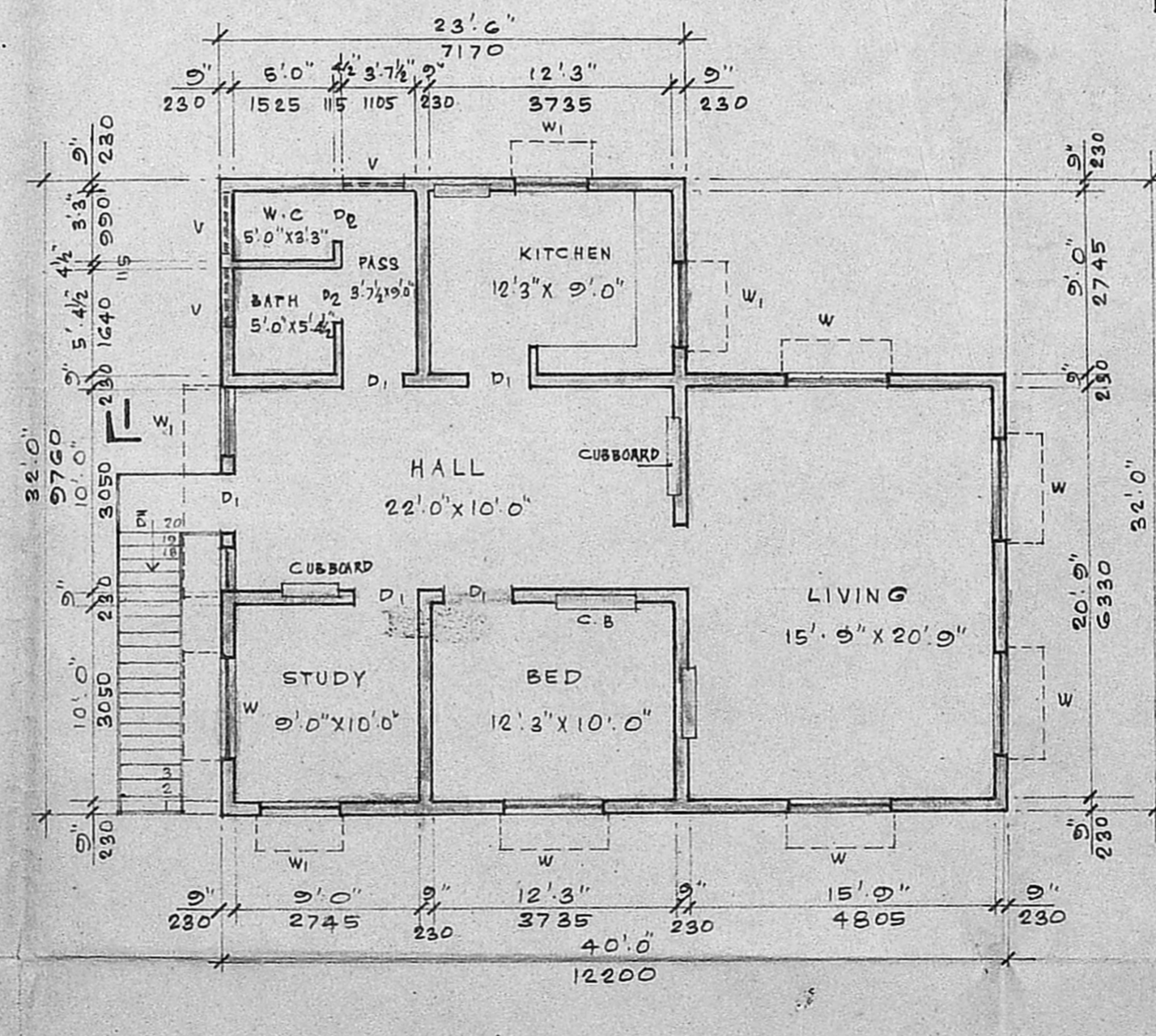

FIRST FLOOR PLAN

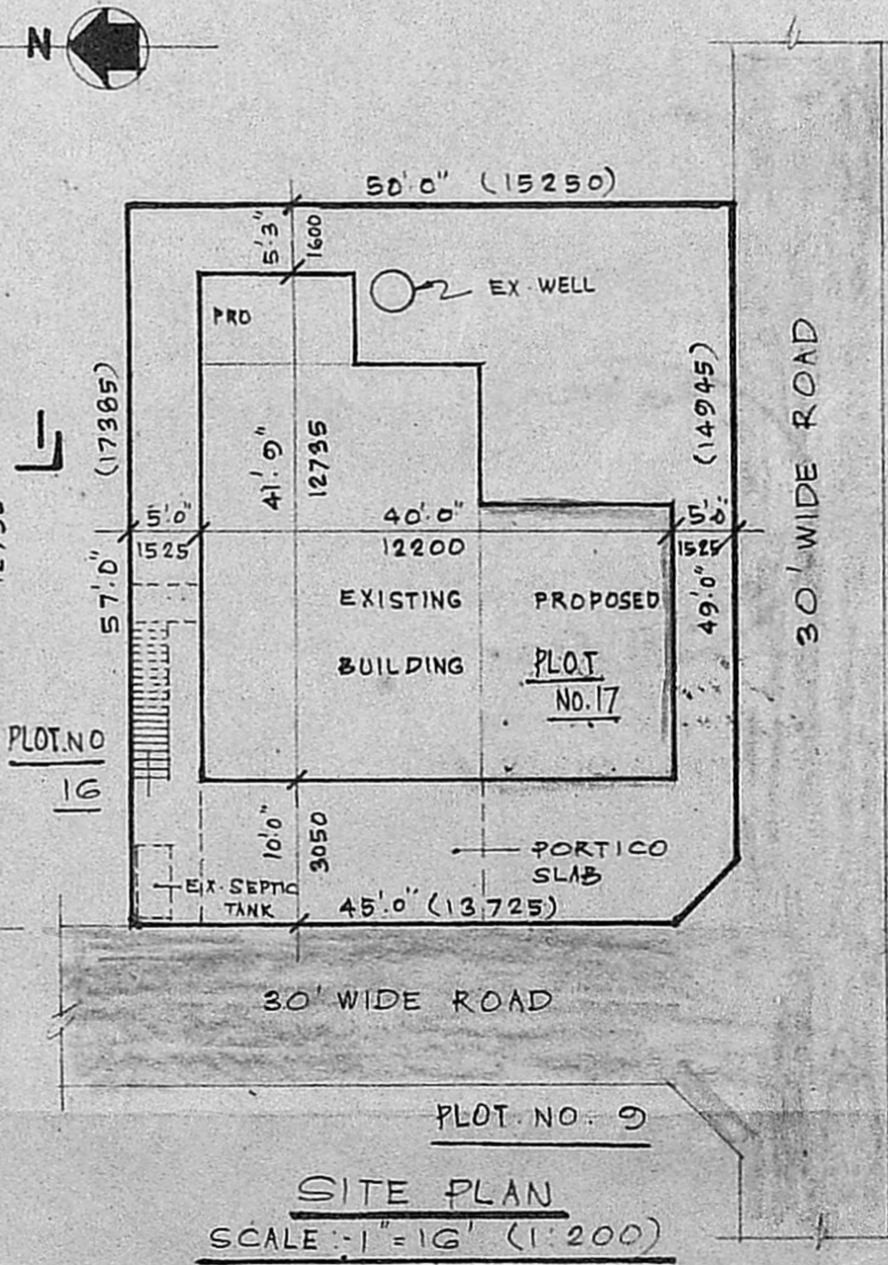

SITE PLAN
 SCALE: 1" = 16' (1:200)

PLAN SHOWING PROPOSED ADDITIONS TO THE EXG. DWELLING HOUSE IN PLOT No. 17; S.No. 87/3 & 88/3 OF THALAKKANANCHERY VILLAGE, ALANDUR MUNICIPALITY, SAIDAPET TALUK.
 APPD. IN L.P.D.M. NO. 41/66
 FOR THIRU. V.V. CHAKRAMETA

SCALE :- 1:100 (1"=8')
 PLOT AREA 2762.0 (256.9)
 EXG. GROUND FLOOR AREA - 752.0 (29.9)
 PROPOSED GROUND FLOOR AREA - 484.0 (45.0)
 PROPOSED FIRST FLOOR AREA - 1119.0 (104.0)

COLOUR REFERENCE:
 EXISTING
 PROPOSED
 BOUNDARIES
 ROADS

SCHEDULE OF JOINERIES		
D DOOR	3'0" X 6'6"	915 X 1980
D1 DOOR	3'3" X 7'0"	990 X 2185
D2 DOOR	2'6" X 7'0"	760 X 2135
W WINDOW	6'0" X 4'6"	1830 X 1370
W1 WINDOW	4'0" X 4'6"	1220 X 1370
W2 WINDOW	1'6" X 4'6"	450 X 1370
V VENTILATOR	3'0" X 2'0"	915 X 610

OWNER
 P. K. ARAYAMUDHAN,
 Executive Engineer P.W.D. (Retd.)
 LICENCED SURVEYOR,
 ALANDUR MUNICIPALITY
 LICENCED SURVEYOR